

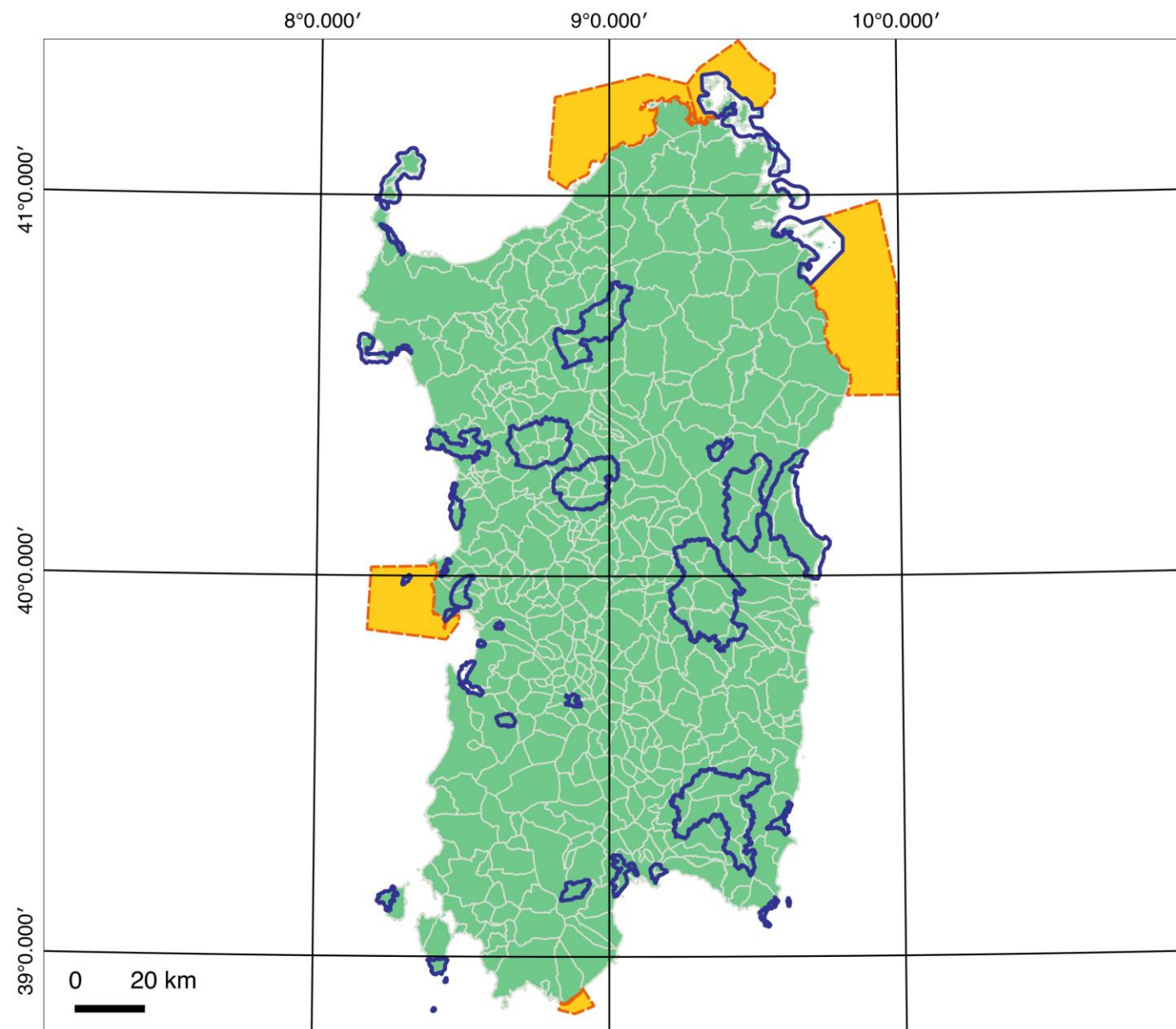

REGIONE AUTÒNOMA DE SARDIGNA  
REGIONE AUTONOMA DELLA SARDEGNA

## Allegato 2 Proposte ZPS

Delib.G.R. n. 8/70 del 19.2.2019



Proposte ZPS marine





ZPS attuali

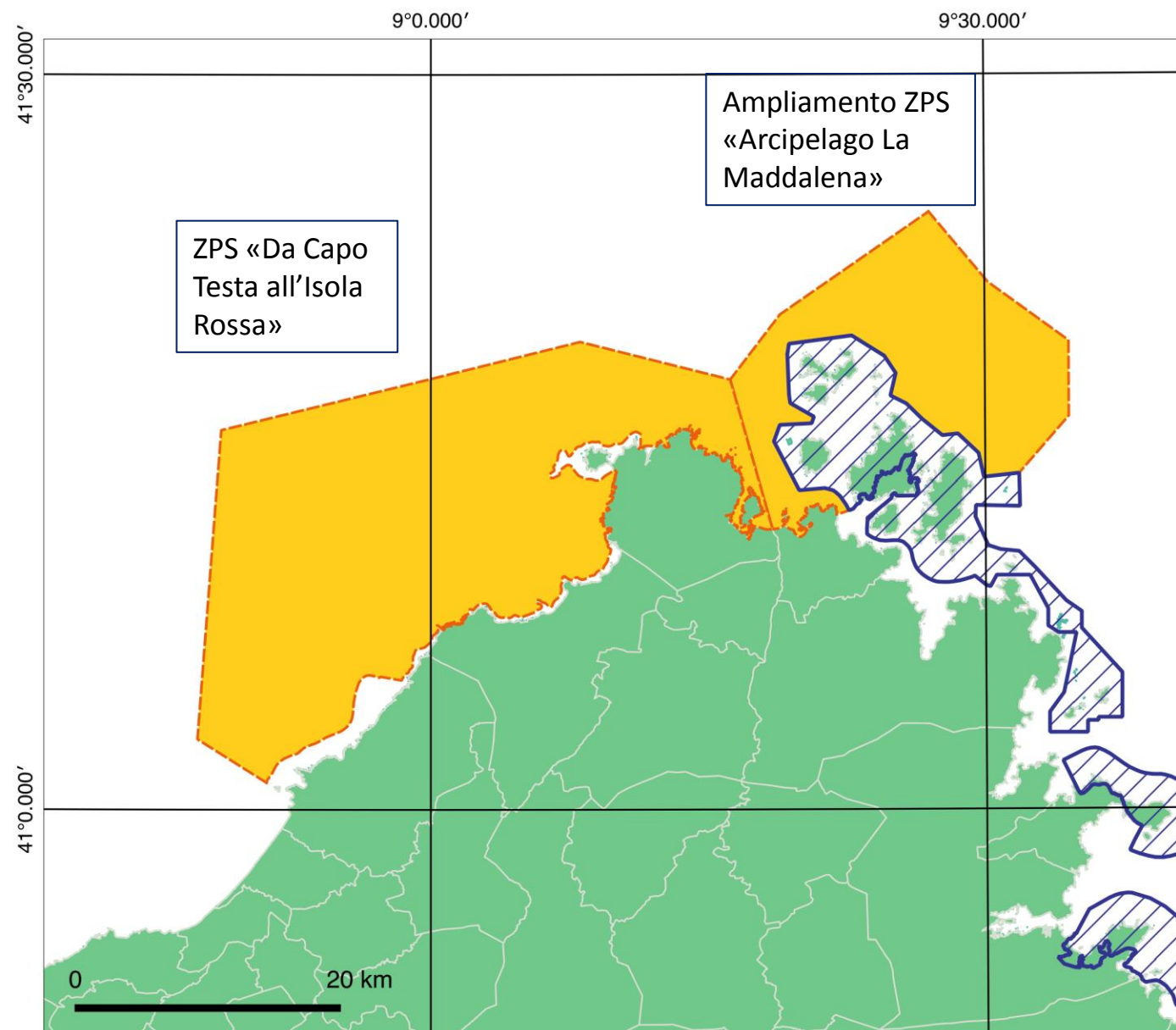

REGIONE AUTÒNOMA DE SARDIGNA  
REGIONE AUTONOMA DELLA SARDEGNA

## Allegato 2 Proposte ZPS



-  Proposte ZPS marine
-  ZPS attuali



REGIONE AUTÒNOMA DE SARDIGNA  
REGIONE AUTONOMA DELLA SARDEGNA

## Allegato 2 Proposte ZPS

9°30.000'

10°0.000'

41°0.000'

40°30.000'

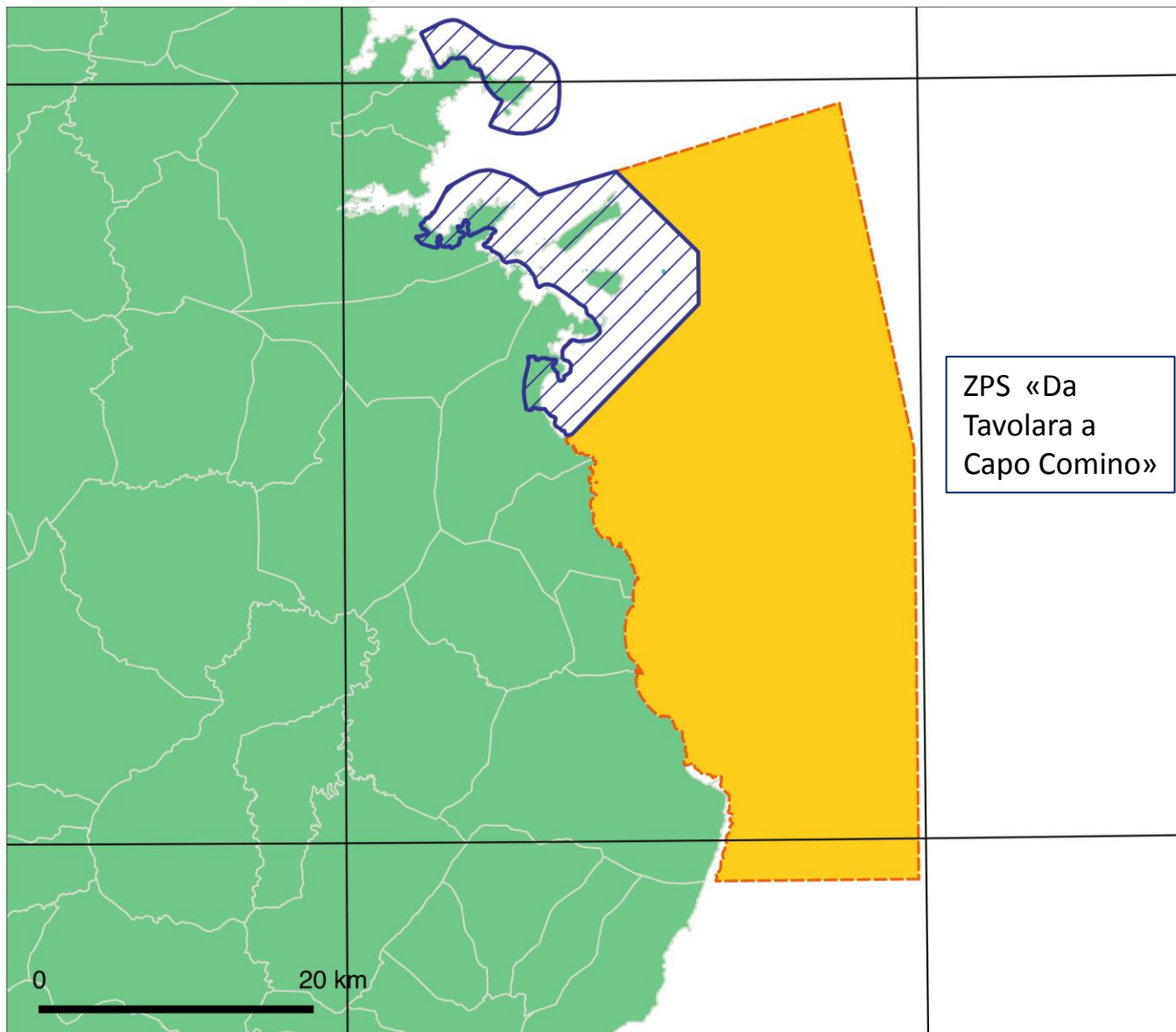

Proposta ZPS marina



ZPS attuali



REGIONE AUTÒNOMA DE SARDIGNA  
REGIONE AUTONOMA DELLA SARDEGNA

## Allegato 2 Proposte ZPS

8°30.000'

Ampliamento ZPS  
«Isola di Mal di  
Ventre»

40°0.000'

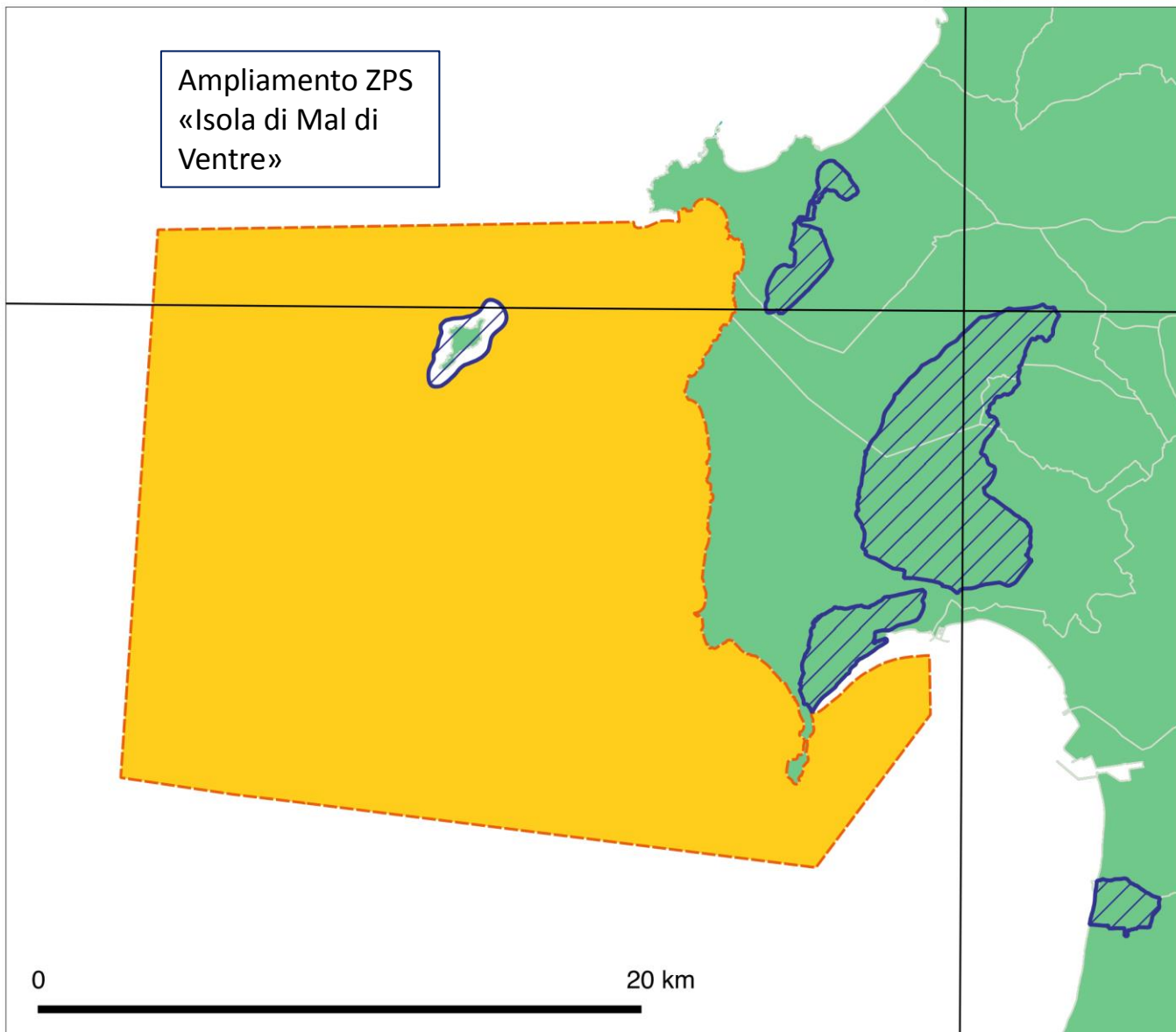

Proposta ampliamento ZPS marina



ZPS attuali



REGIONE AUTÒNOMA DE SARDIGNA  
REGIONE AUTONOMA DELLA SARDEGNA

## Allegato 2 Proposte ZPS

9°0.000'

39°0.000'

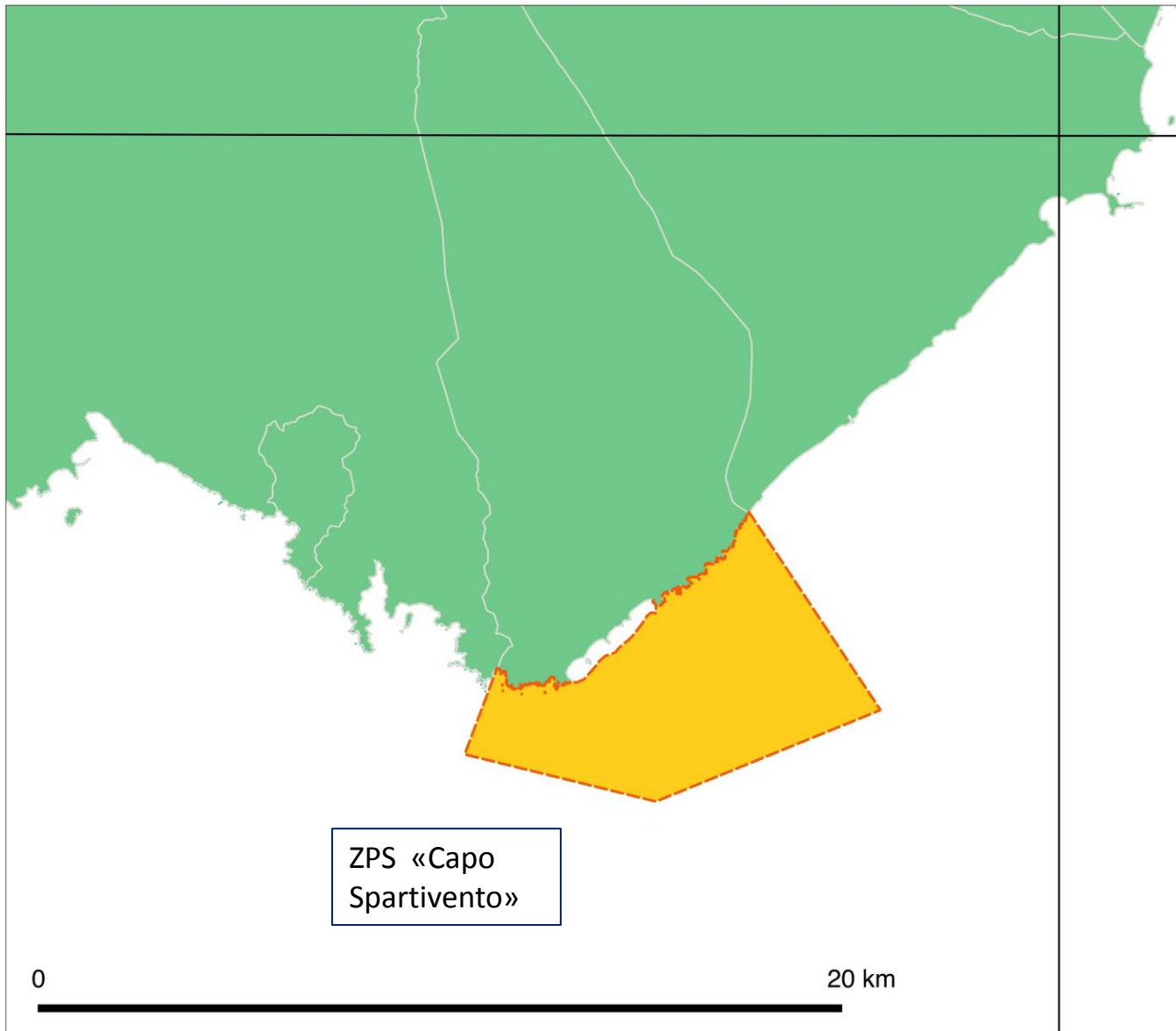

Proposta ZPS marina



ZPS attuali