

INQUADRAMENTO
Sc. 1:1.000

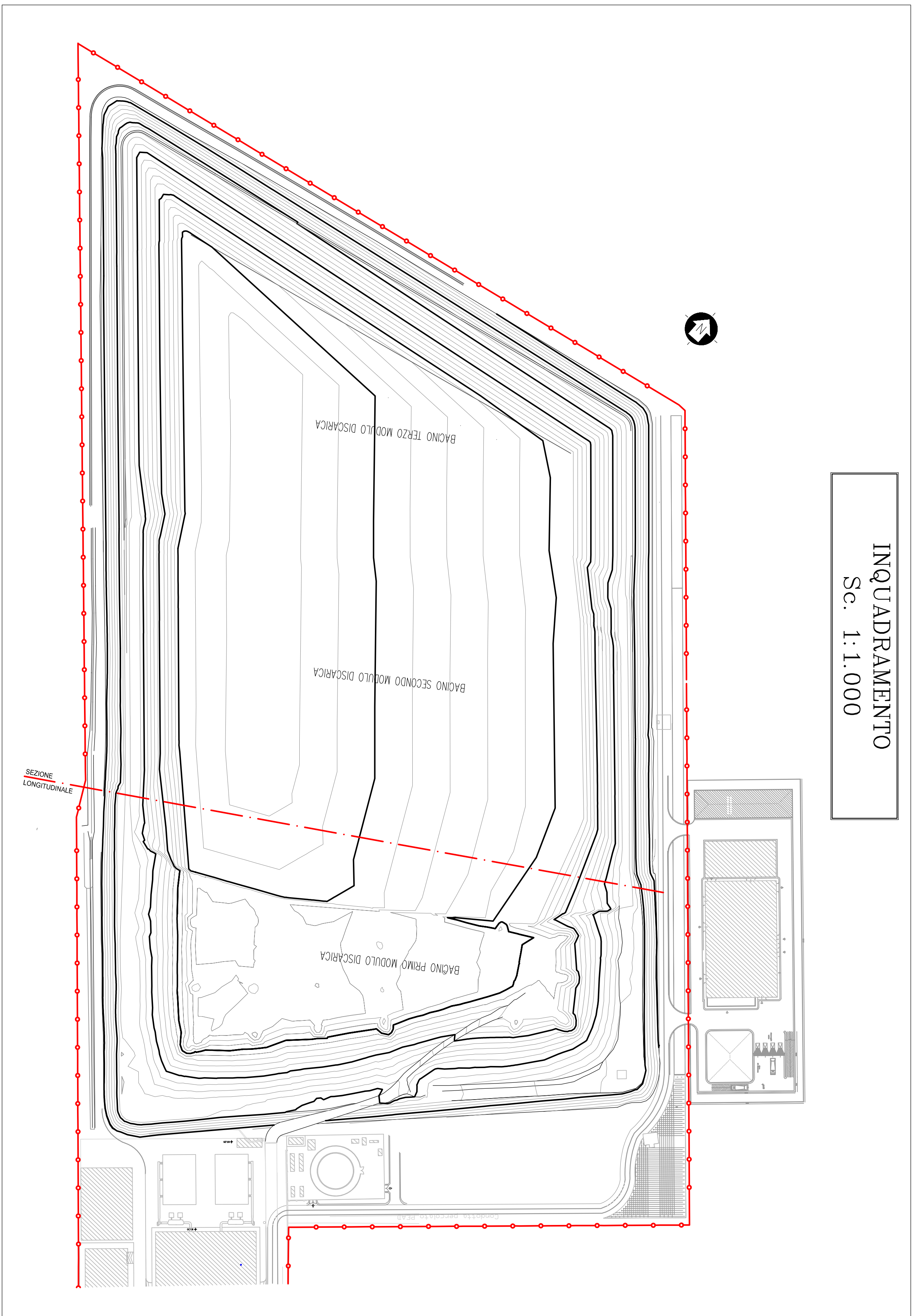

PROGETTO 2015
RILIEVO DICEMBRE 2021

SEZIONE LONGITUDINALE CANYON
STATO ATTUALE
Sc. 1:100

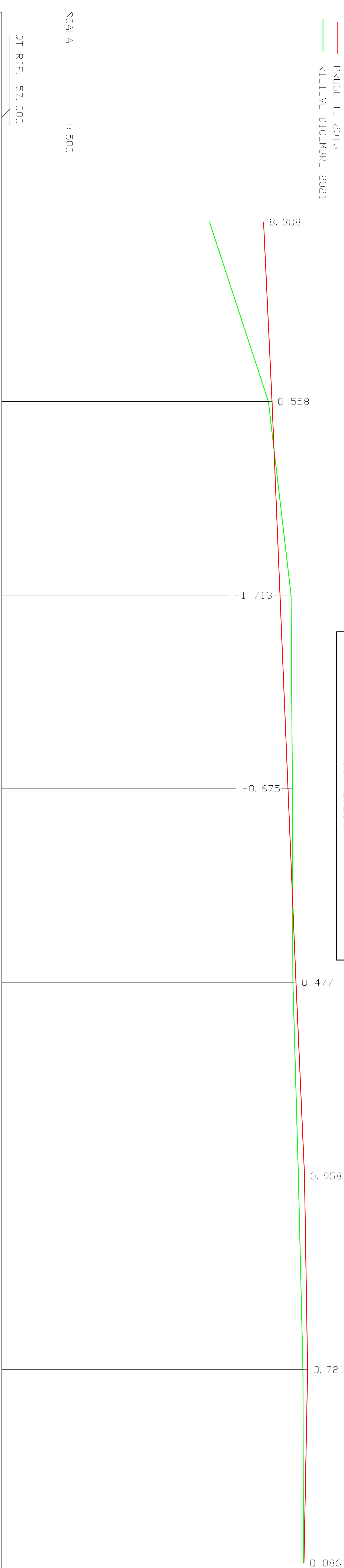







SCALA 1:500

QT. RIF. 57.000

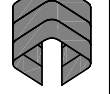
NUMERO SEZIONI	1	2	3	4	5	6	7	8
DISTANZE PARZIALI	27.80	30.02	29.98	30.00	30.02	30.00	29.97	
DISTANZE PROGRESSIVE	0.00	27.80	57.82	87.80	117.80	147.82	177.82	207.79
QUOTE RILIEVO DIC 2021	-89.22	-98.36	-101.88	-102.07	-102.16	-103.01	-103.72	-103.79
QUOTE PROGETTO 2015	-97.61	-98.92	-100.16	-101.40	-102.64	-103.96	-104.44	-103.87
DIFFERENZA DI QUOTA	-8.39	-0.96	-1.72	-0.67	-0.48	-0.95	-0.72	-0.08
ETIMETRICHE	0			1			2	

[illegible]

 <div style="display: flex; justify-content: space-between;"> <div> <p>STABILIMENTO S.p.A. Via Salaria, 100 - 00198 Roma Tel. 06/52000000 - 06/52000001 Fax 06/52000002</p> </div> <div> <p>PROGETTO DI RIMODULAZIONE E RISAGOMATURA DEL PROFILO DEFINITIVO DELLA DISCARICA</p> </div> </div>	
	
<p align="center">- VERIFICA PRELIMINARE ART. 6 COMMA 9 D.LGS. 152/2006 -</p>	
<p>VERIFI:</p>	
<p>TAV. 9</p>	<p>SEZIONE LONGITUDINALE CANYON</p>
<p>SCALA: 1:100</p>	<p>REV.: 0 DATA: GIORNO/2023</p>
<p align="center">STATO ATTUALE</p>	
<p>  NTT DPO CORROIO <small>via Salaria, 100 - 00198 Roma Tel. 06/52000000 - 06/52000001 Fax 06/52000002</small> </p>	<p>  <small>CONFERMA</small> </p>
<p>  IN SOSTITUZIONE DEL PROF. ING. GIUSEPPE DIAMANTI </p>	<p>  IL PROGETTISTA (Ing. Nello M. Corroio) </p>
<p>COLLAUDATORE: ING. GIUSEPPE DIAMANTI</p>	<p>PROG. N. 2023-48</p>